

GROUND FLOOR PLAN

sl.no	type	size	description	remarks
1	D1	3000 x 2700	aluminium glazed door	
2	D2	1000 x 2700	wooden door with louvers on top	
3	D3	1000 x 2100	wooden paneled door	
4	D4	800 x 2100	wooden paneled door	
5	W1	4800 x 1800	steel window	
6	W2	3500 x 1800	steel window	
7	W3	2500 x 1100	steel window	
8	W4	2700 x 1800	steel window	
9	W5	1800 x 1800	steel window	
10	W6	1500 x 1500	steel window	
11	V1	1500 x 600	steel ventilator	
12	V2	1000 x 900	partly louvered partly ventilated	
13	D5	1500 x 2400	partly paneled & partly glazed door (double shutter)	

SL	Description	drg no
1	LAYOUT PLAN	
2	FIRST FLOOR PLAN & ROOM SHELVES DETAIL	SA(SZ)I/80/8
3	SECOND FLOOR PLAN BALCONY HANDRAIL DETAIL	SA(SZ)I/80/9
4	TERRACE PLAN	SA(SZ)I/80/10
5	NORTH EAST & WEST SIDE ELEVATION	SA(SZ)I/80/11
6	SOUTH SIDE ELEVATION & SECTIONS	SA(SZ)I/80/12
7	JOINERY DETAILS	SA(SZ)I/80/13
8	SECTION & STAIRCASE DETAIL	SA(SZ)I/80/16
9	TOILET, JALI & SLIPING ROILING DOOR DETAIL	SA(SZ)I/80/15

Note
This drg is based on preliminary drg no SA(SZ)I/80/4 & SA(SZ)I/80/5.

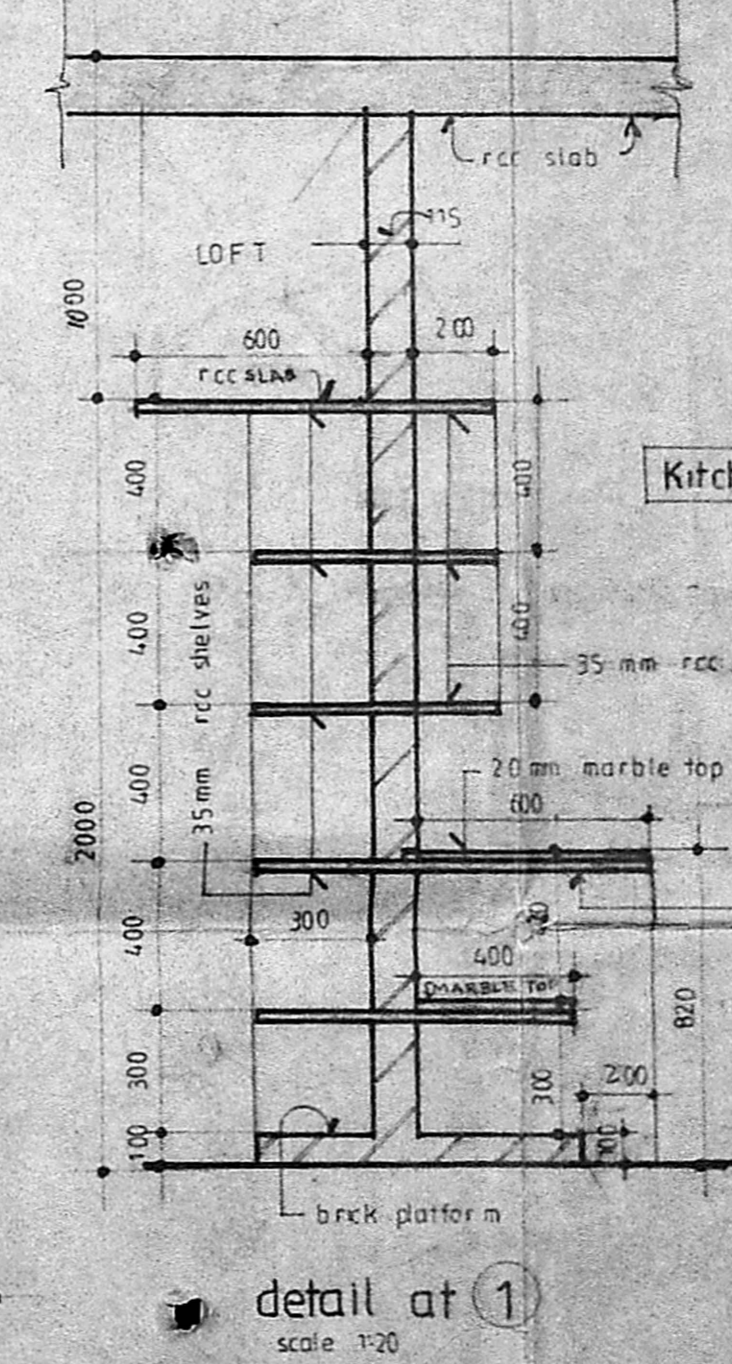
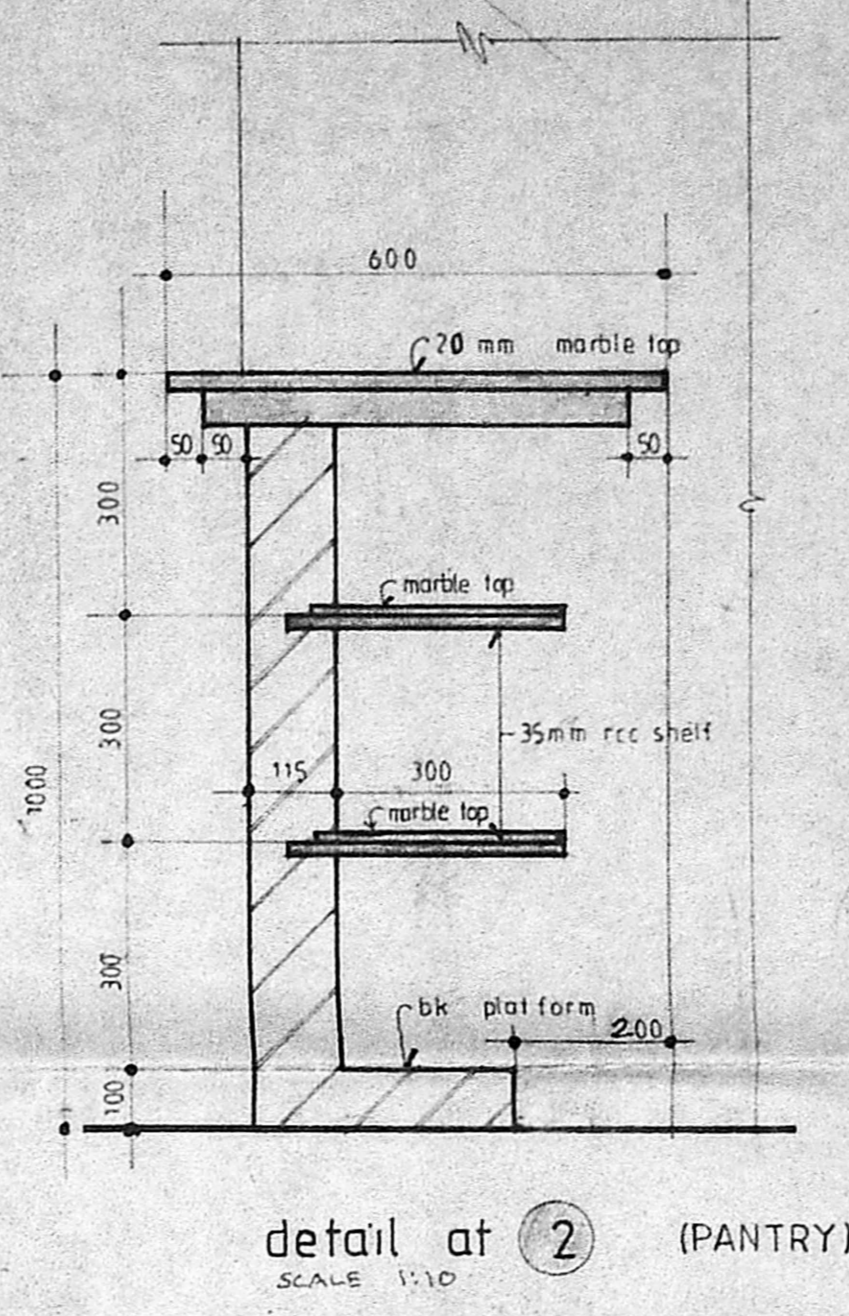

C/PC/23/A/6/89

1	25/11/89	Planning Clearance No. to be submitted to the Govt. for floor to floor lift.	
SL NO	DATE	APPROVED	CHECKED
REVISIONS			
Subject to the conditions in this office letter.			
SENIOR ARCHITECT - I (SZ) I MADRAS-2			
FOR MEMBER SECRETARY, MADRAS METROPOLITAN CORPORATION			
SCALE	as per	PROCESSED Regional Training Institute & hostel for I.A. & A.D. at A.G.S. office campus, madras.	rev 1
DATE	12/11/89		
FILE NO			
DESI	A SHAMIM	GROUND FLOOR PLAN - W/D & details of kitchen shelves	
	B. D. TARAFDAR	DEPUTY ARCHITECT	S. B. JESUDHAN
	A/ST. ARCHITECT		ADDL. CHIEF ARCHITECT

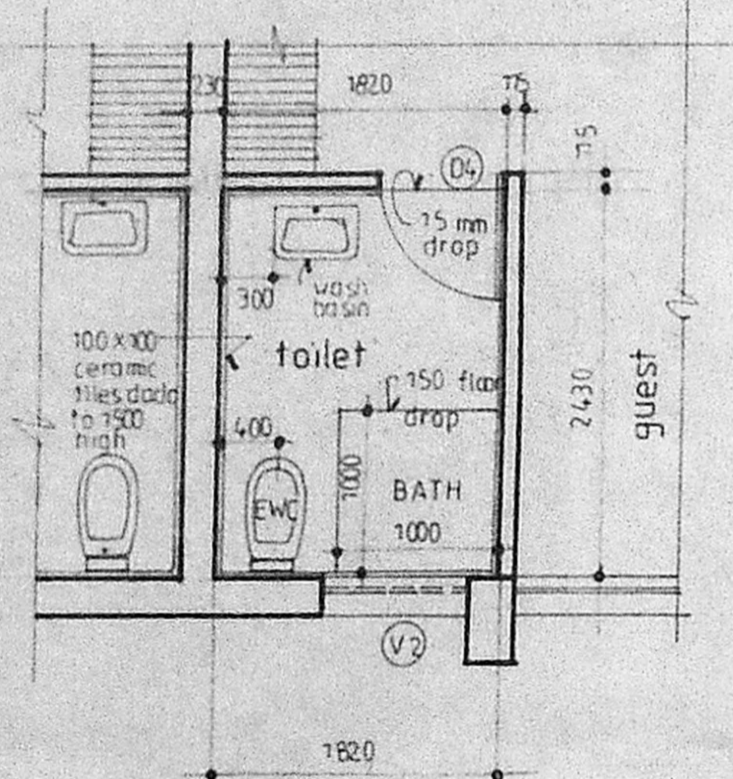
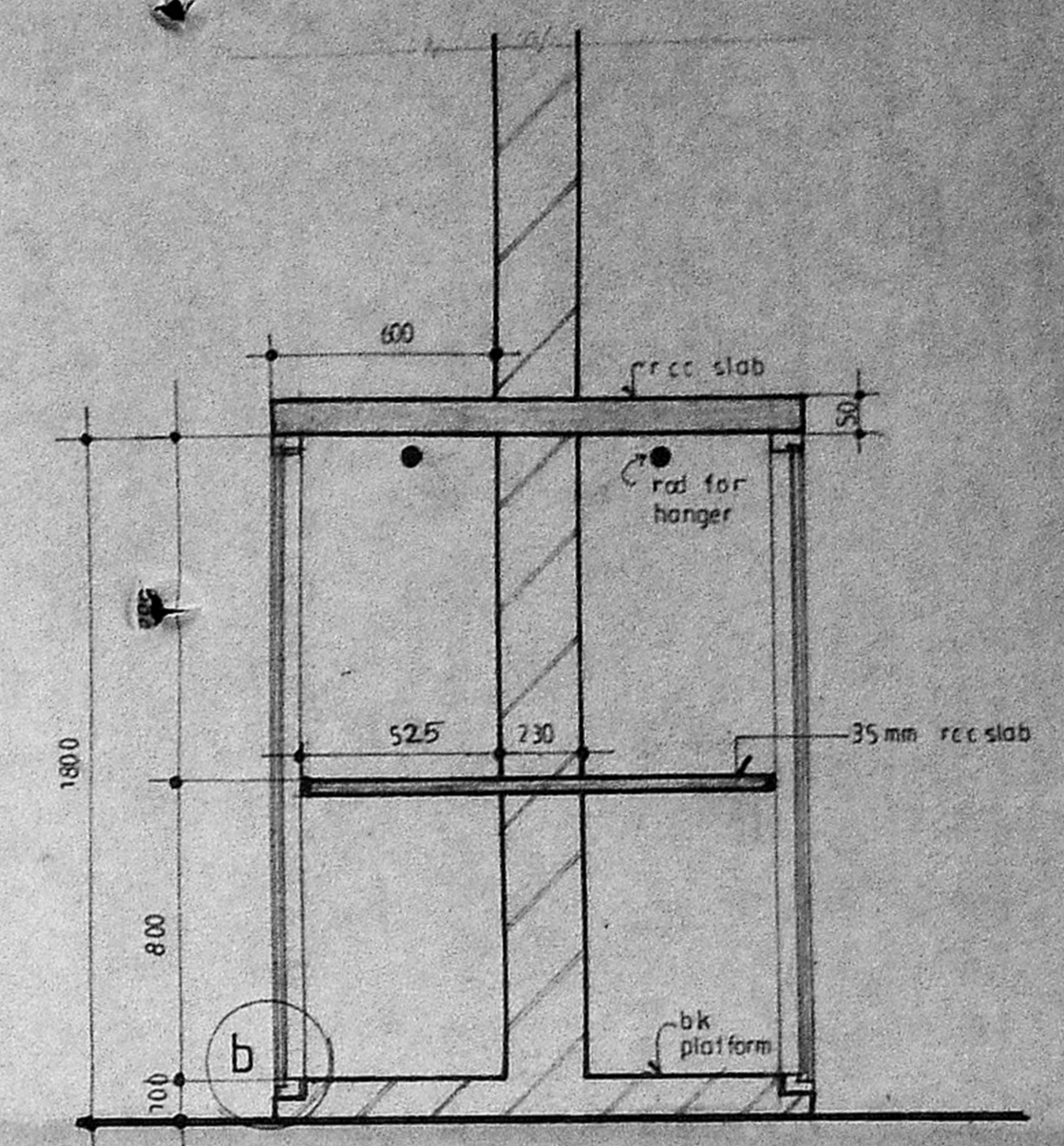
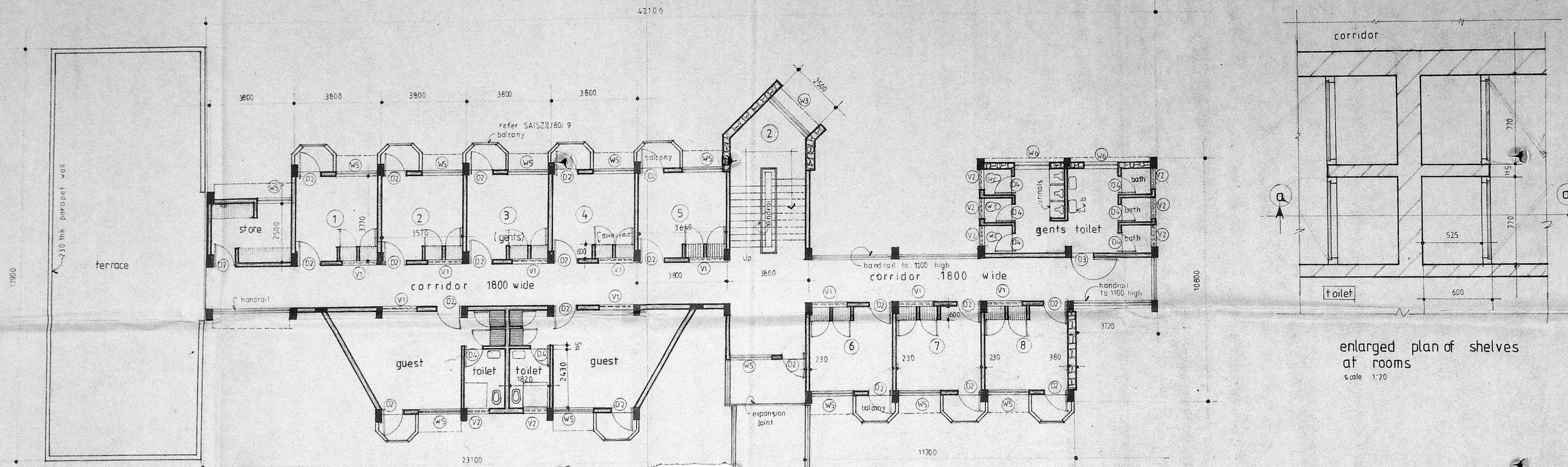

note: toilet floor slab has to be sunk by 300

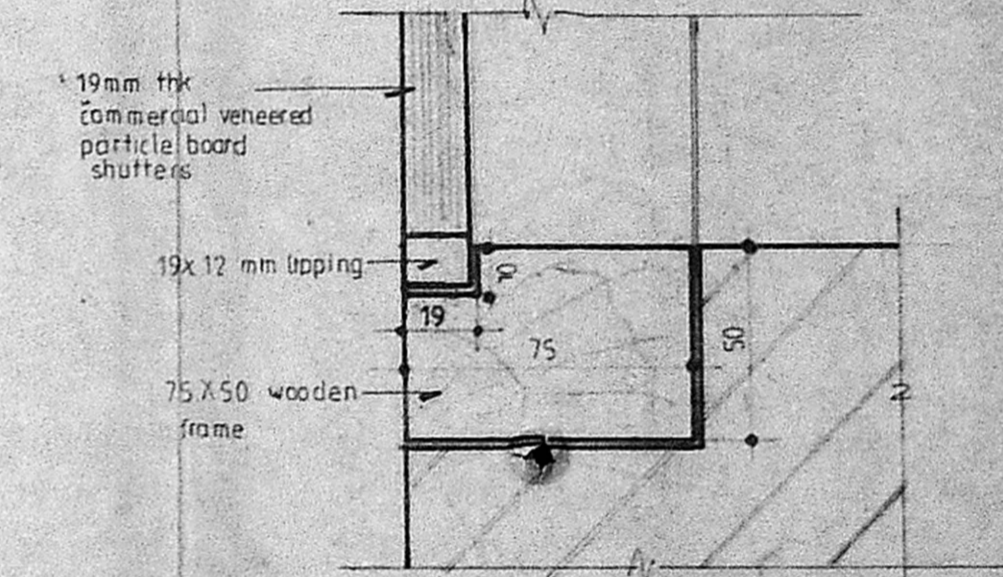
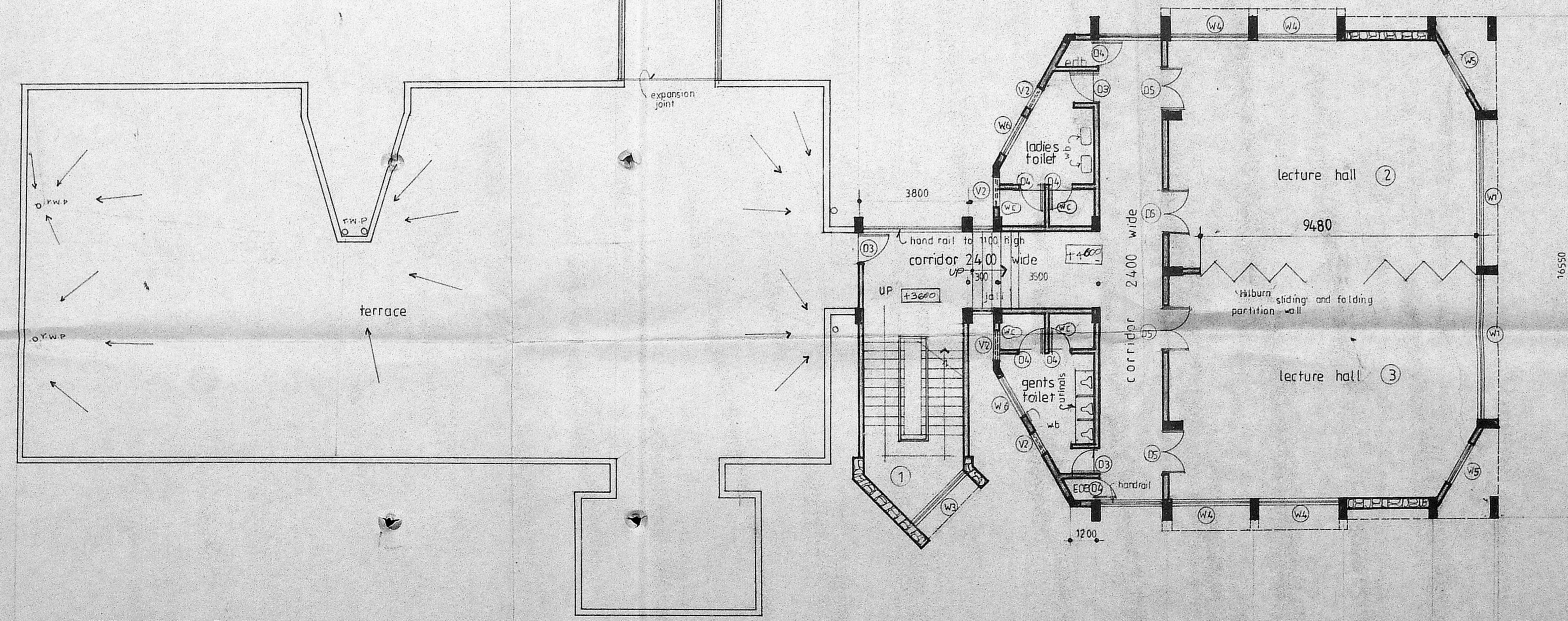

detail at b
scale 1:2

1	2.5.88	staircase 1 revised to reach 3rd floor to floor 4th and steps introduced in corridor to reach 4th fl.	
REVISION NOTE: c/s/c/23/8/4/81			
1. Room cupboards changed from duruff to commercial veneered particle board shutters as per SW (SZ) letter SW-17/SZ/SW-1/88/110 dated 12/12/87 subject to the conditions of this office letter.			
Revised by: <i>[Signature]</i>			
C.P.	SENIOR ARCHITECT (S. F. B. JESUDHAN) MADRAS		
W.D.	FOR MEMBER SECRETARY MADRAS METROPOLITAN CORPORATION DEVELOPMENT AUTHORITY		
SCALE:	1:20		
FILE NO:	12.5.BT		
DATE:	12.5.88		
BY:	A. SHAMIM		
B. D. TARAFDAR ASST. ARCHITECT		S. F. B. JESUDHAN SENIOR ARCHITECT	

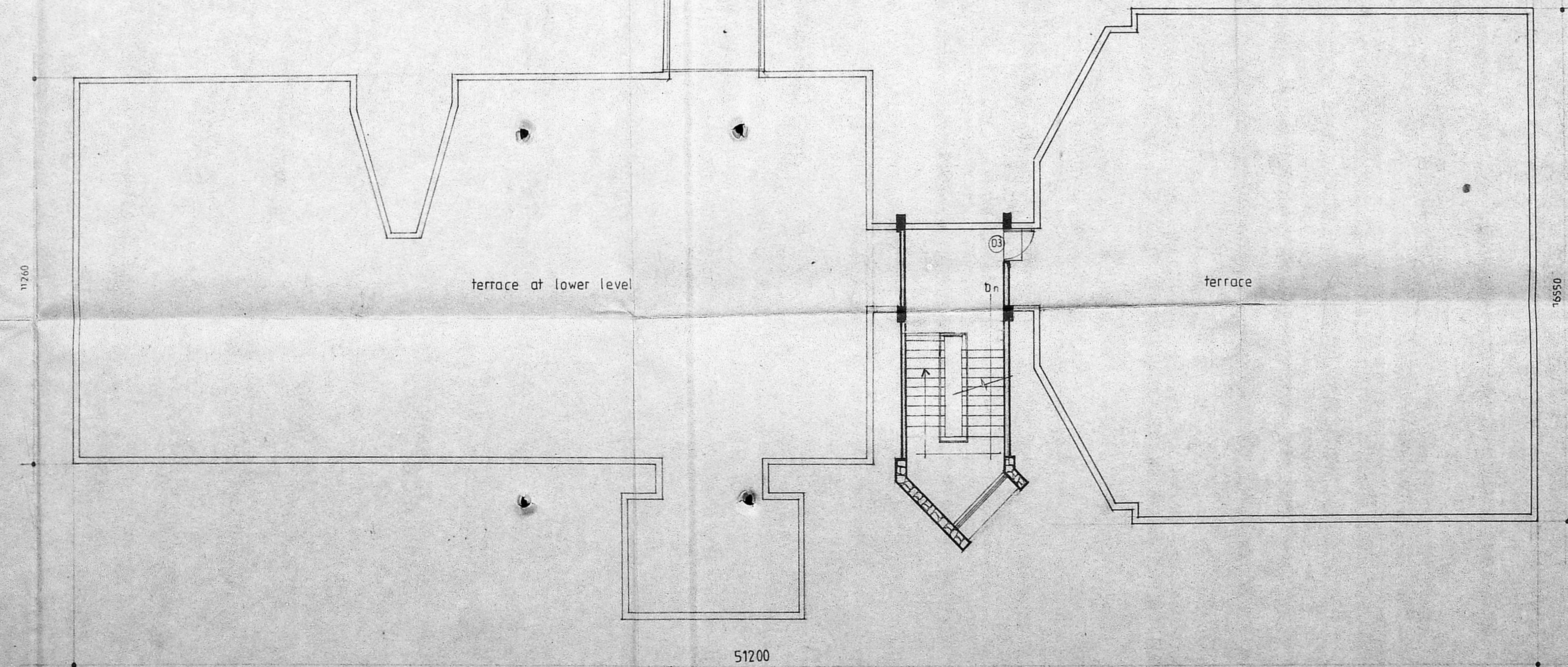
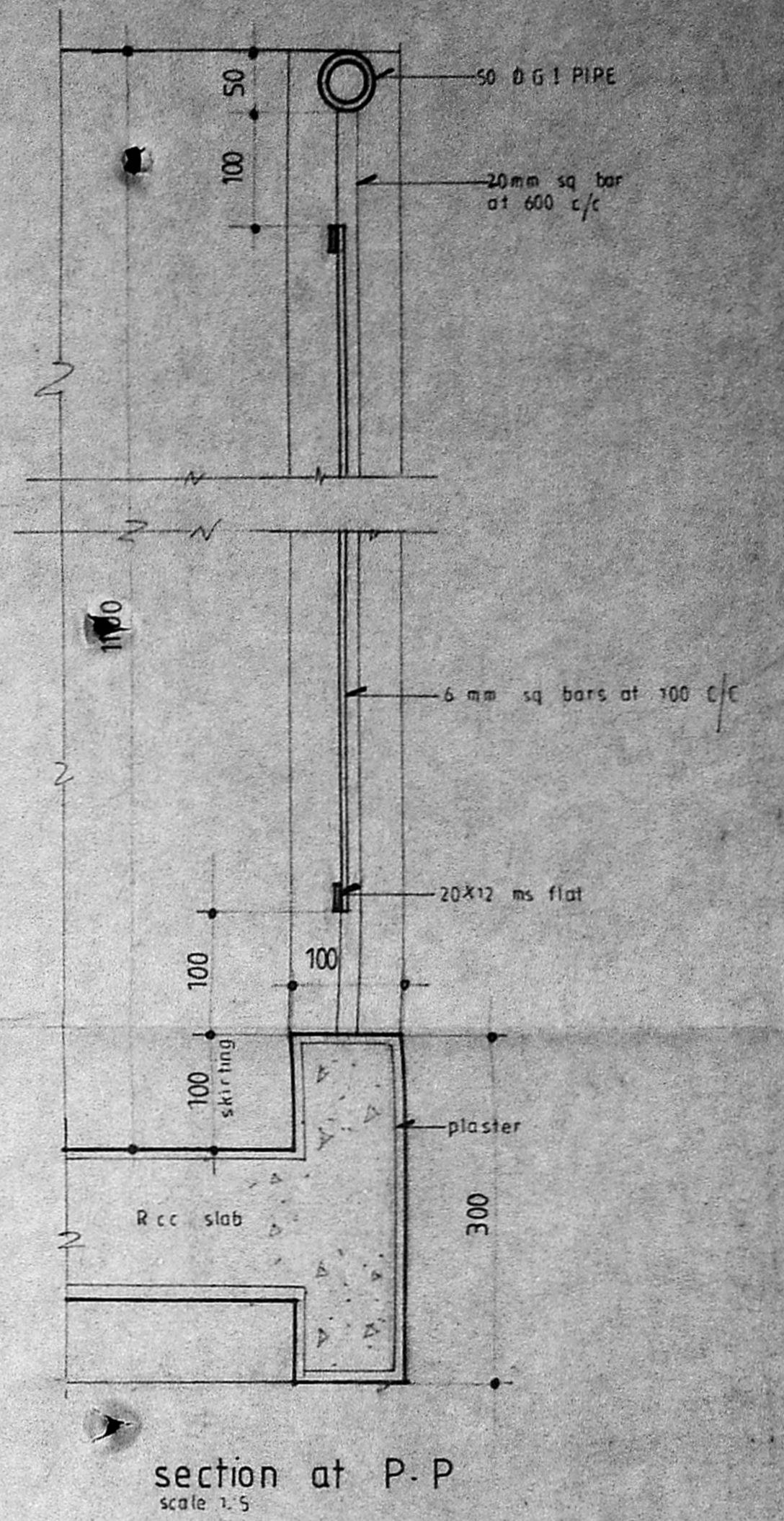
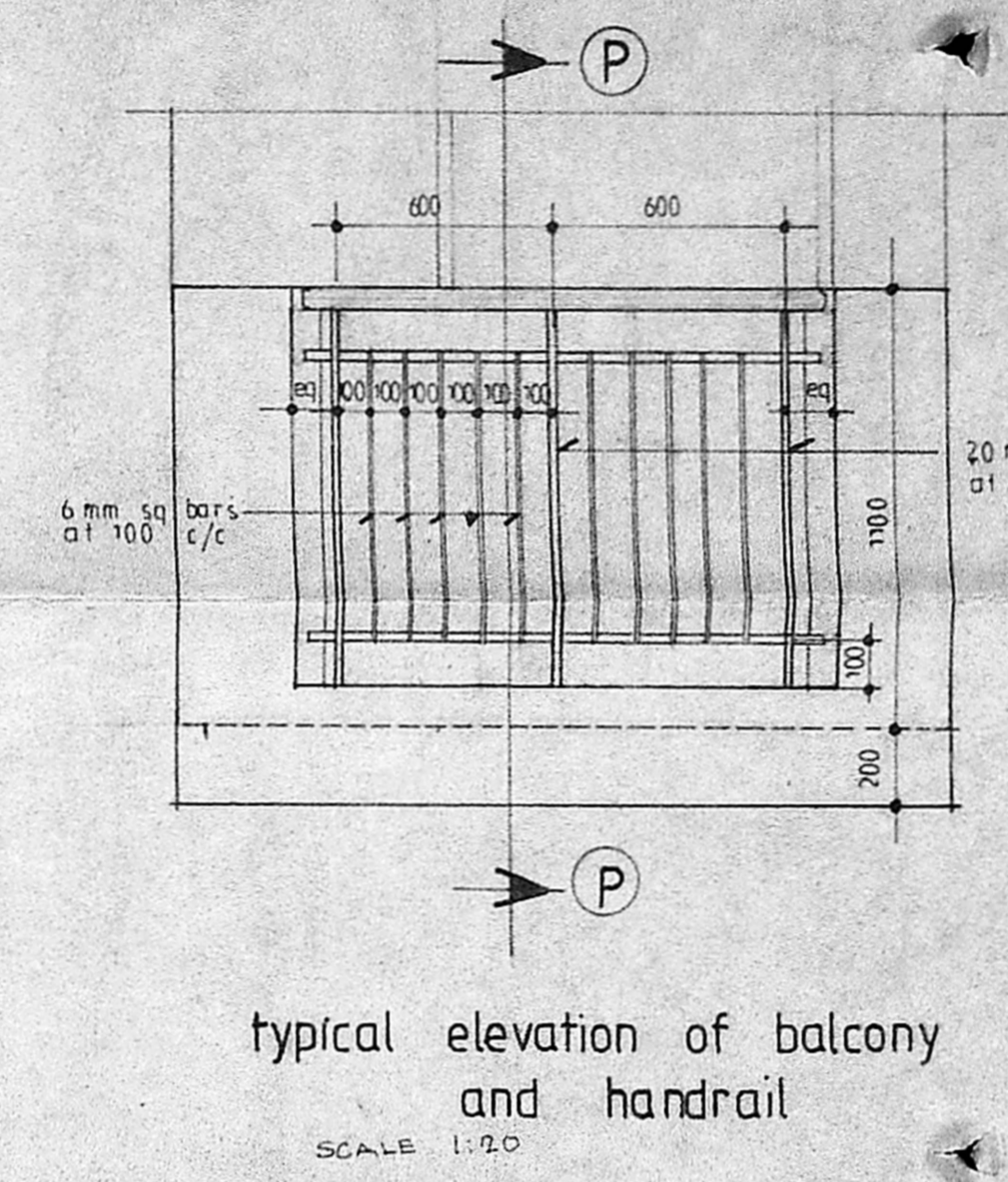
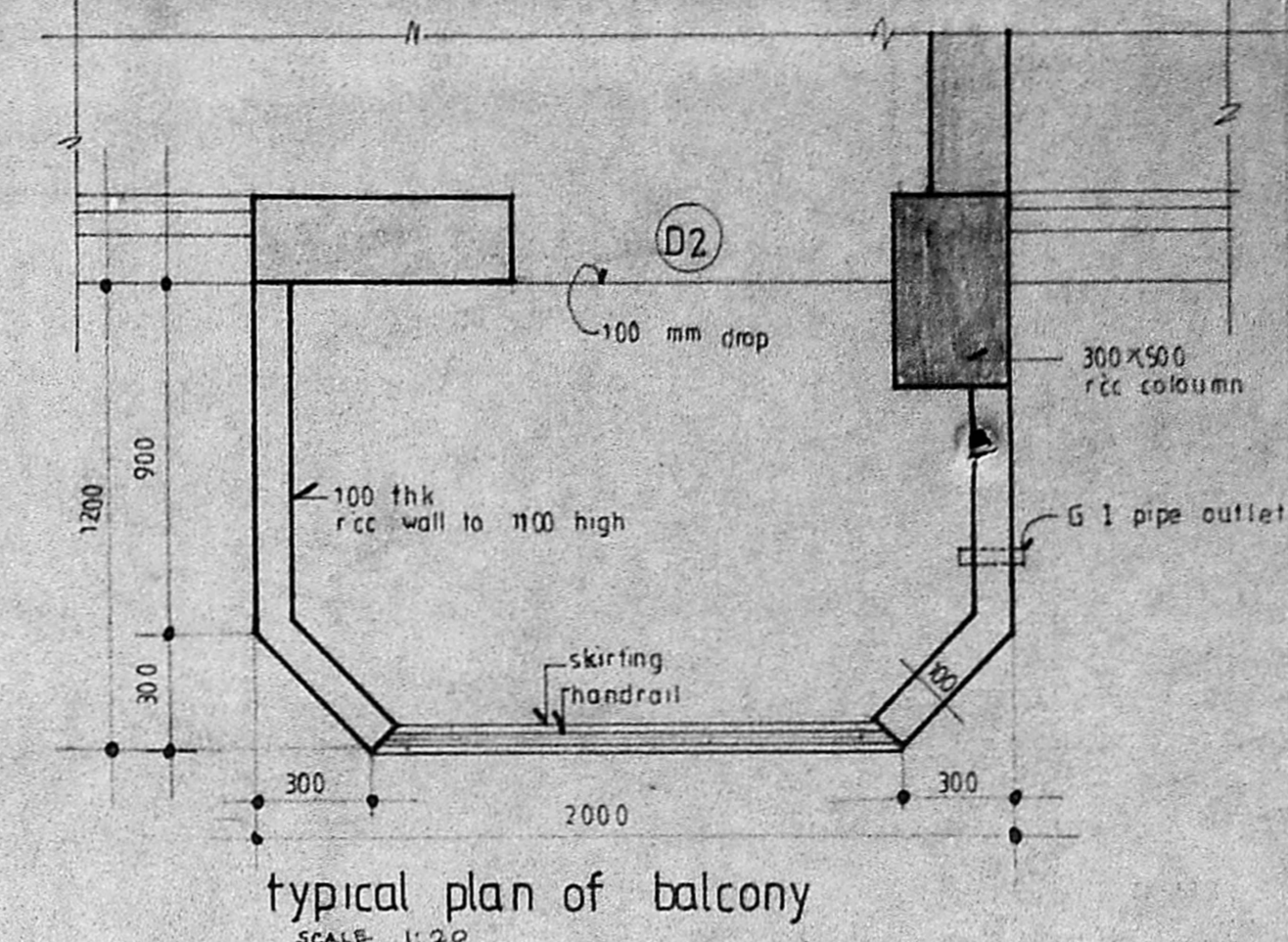
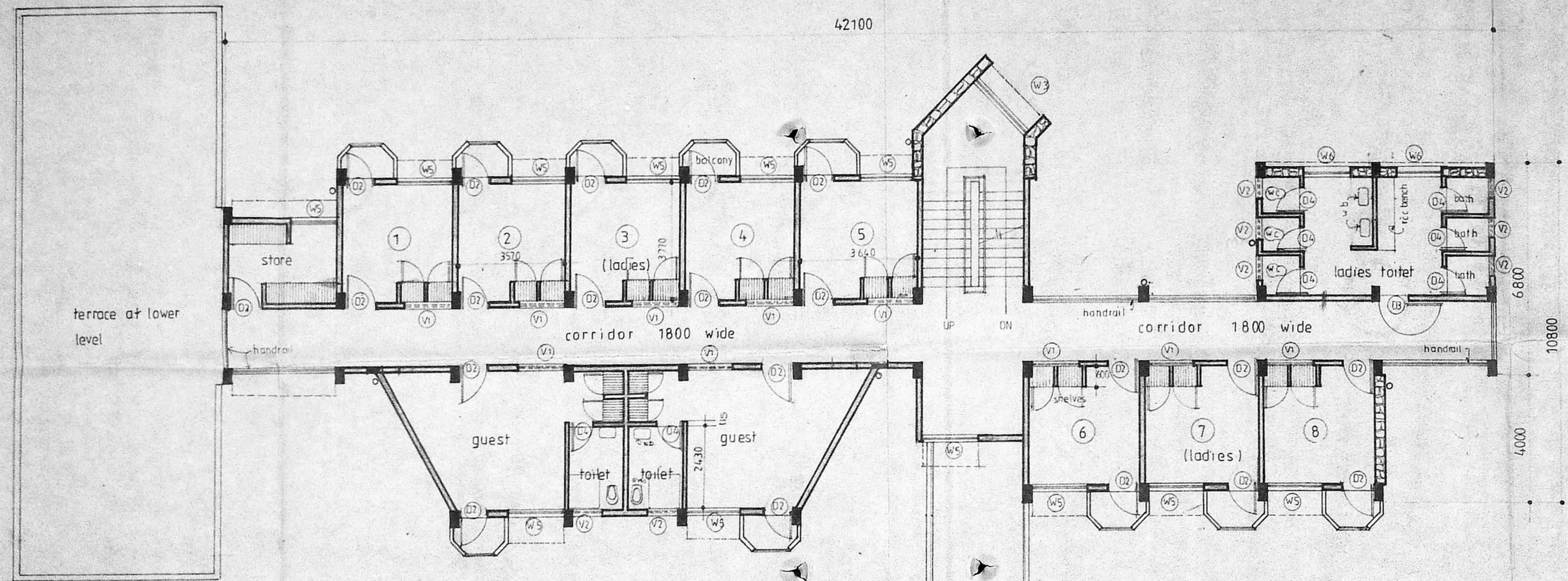

SECOND FLOOR PLAN

c/pe/23/c/0/99

o/c

Planning Clearance No. _____

APPROVED

Subject to the conditions in this office letter

No. C2/13217/80 13.9.89

CP	FOR MEMBERS SECRETARY SENIOR ARCHITECT (SZ) I MADRAS-2
WD	DR. A. SHAMIM
File No.	SA(SZ)I/80/9 Rev
SCALE	as shown
DATE	12.5.87
FILE NO.	
DATE	A. SHAMIM
proposed regional training institute & hostel for I.A & A.D at A.G.S office campus, madras.	
second floor plan - w/d & balcony & hand rail detail	
B.D. TARAFDAR ASST ARCHITECT	S.F.B. YESUDHAN SENIOR ARCHITECT
	CHEF ARCHITECT

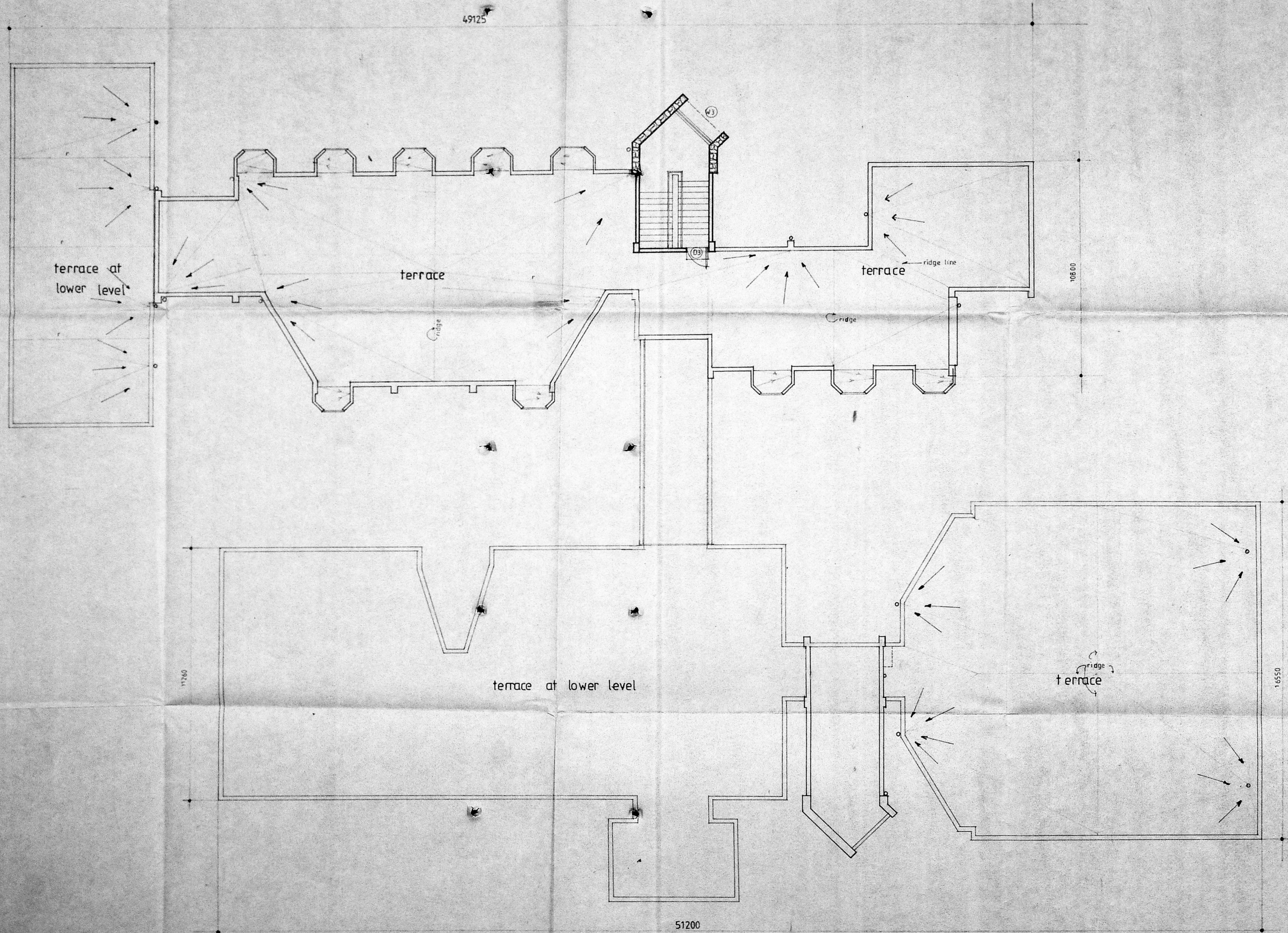

TERRACE PLAN
scale 1:100

c/r/23/01/09

Planning Clearance No. _____	
APPROVED	
Subject to the conditions in this office letter	
No. <i>C2/13212/93</i> 13.9.87	
C P	SENIOR ARCHITECT (S2) I MADRAS-2
W D	FOR MEMBER SECRETARY G. PATTERS ROAD, MADRAS-2. MADRAS METROPOLITAN CORPORATION REVENUE AUTHORITY / 10
SCALE	as shown
DATE	12.5.87
FILE NO	
DEALT	A SHAMIM
proposed regional training institute & hostel for I.A & AD at A.G.S campus madras.	
terrace plan - w/d	
<i>S.F. Jesurajan</i> 12/5/87	<i>S.F. Jesurajan</i> 12-5-87
B.D. TARAFQAR ASST ARCHITECT	S.F. B. JESURAJAN SENIOR ARCHITECT

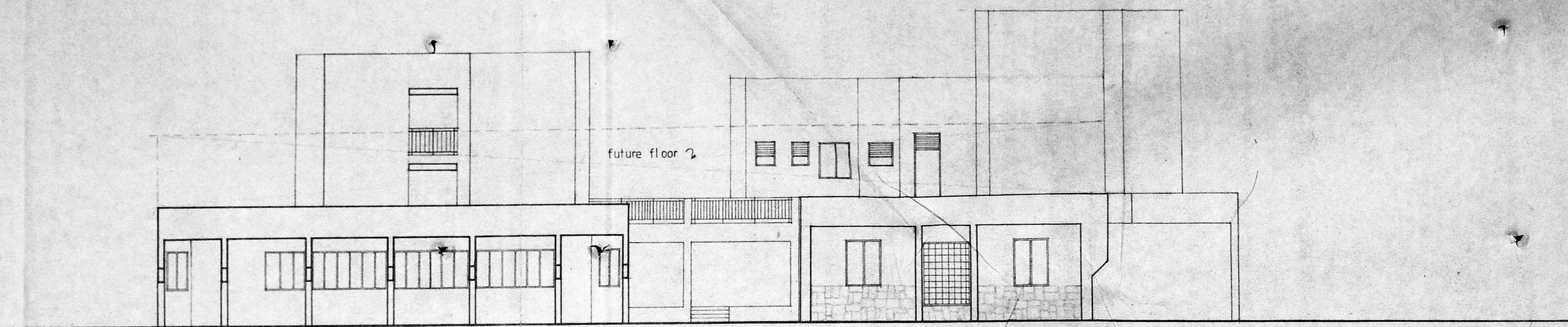

north side elevation

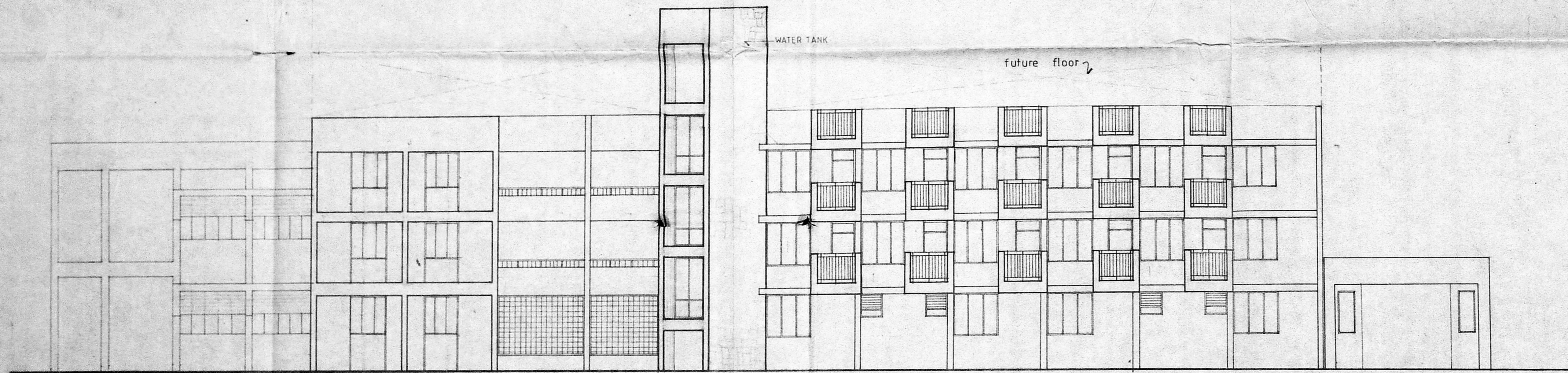

east side elevation (REAR)

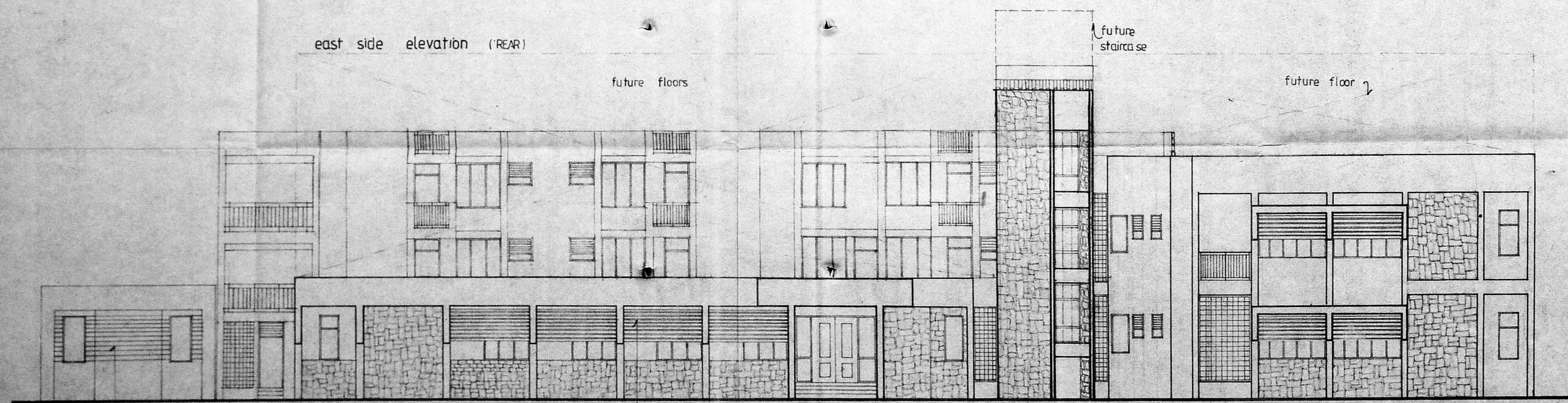

West side elevation (FRONT)

plaster grooves

LUXOLON SUNLOUVERS SL-4
TYPE: Bar & stringer at every 600 mm
fixed to angle, dropped from chajja

LUXA

c/r/c/ 23/6/89

Planning Clearance No. _____

APPROVED

2-5 of subject of the conditions in this office letter

SL NO. / DATE No. *C2/1321/89* DE. REVISIONS _____ CHECKED _____

REVISION NOTE _____

CP SENIOR ARCHITECT (SZ) I MADRAS-2
WD SENIOR ARCHITECT (SZ) I MADRAS-2

arg no SA (SZ) I / 80 / 11 Rev 1

SCALE 1:100

DATE 12-9-87

FILE NO _____

DEALT A SHAMIM

proposed regional training institute & hostel for I.A.C.A.D at AGS campus madras

North, east & west side elevations

B. D. Tara Padar
B. D. TARA PADAR
ASSY ARCHITECT

S. P. B. Jesubian
S. P. B. JESUBIAN
SENIOR ARCHITECT CHIEF ARCHITECT

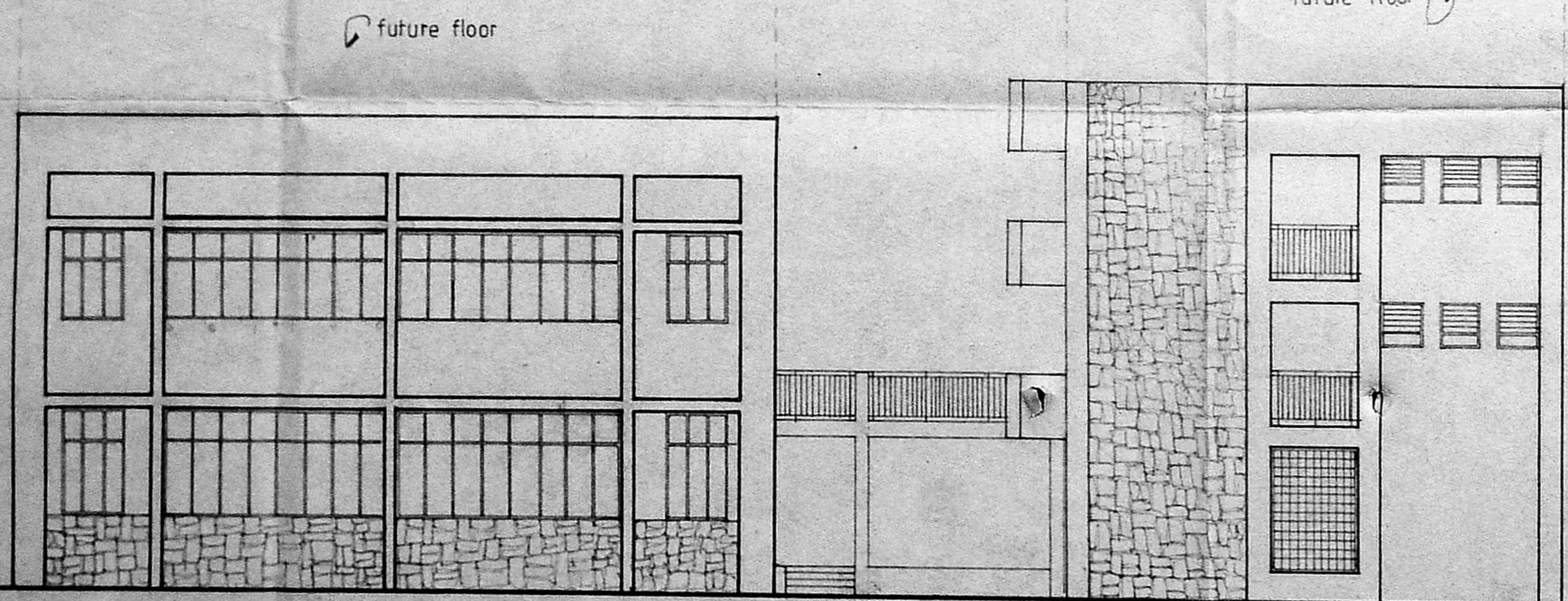
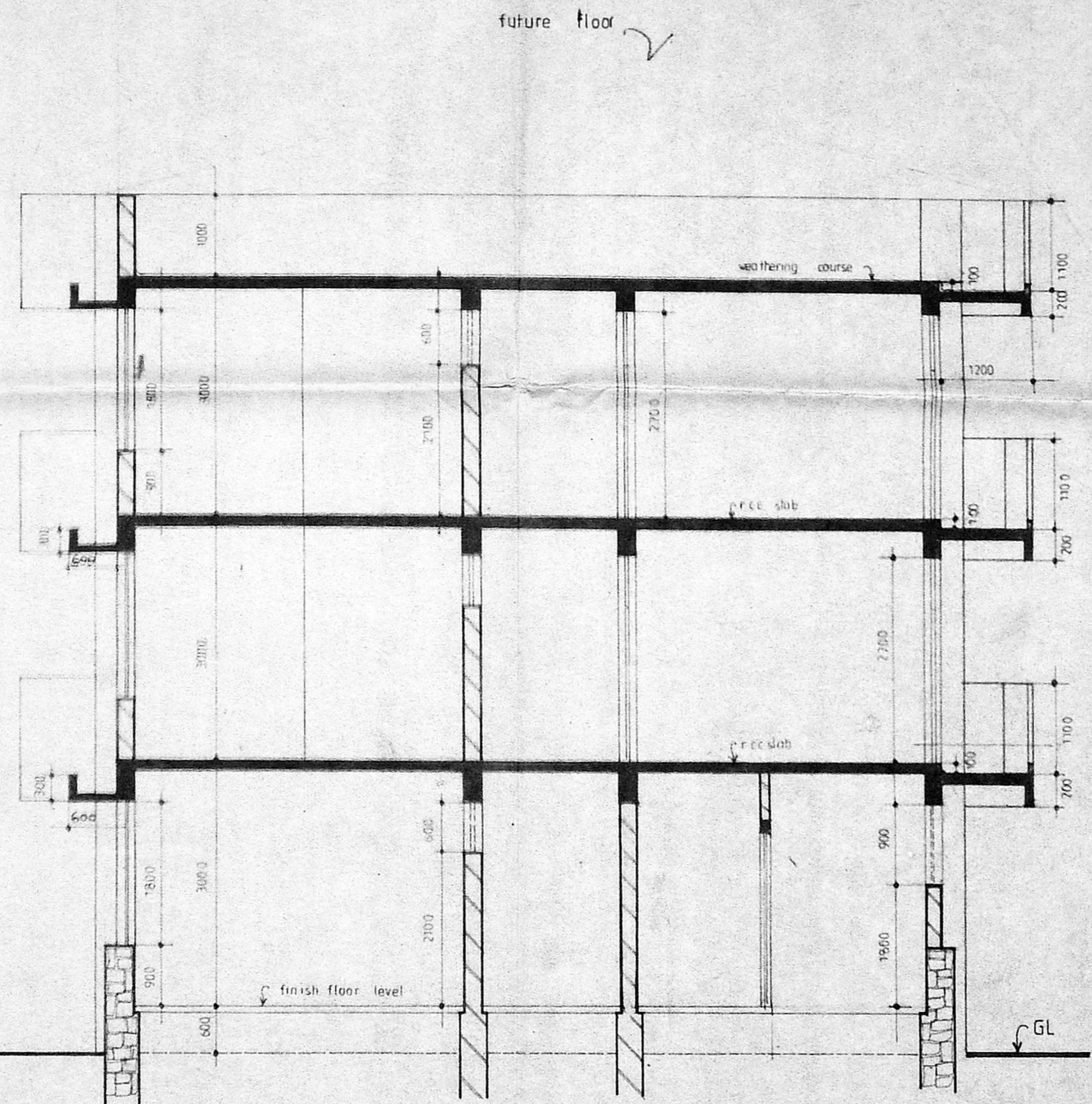
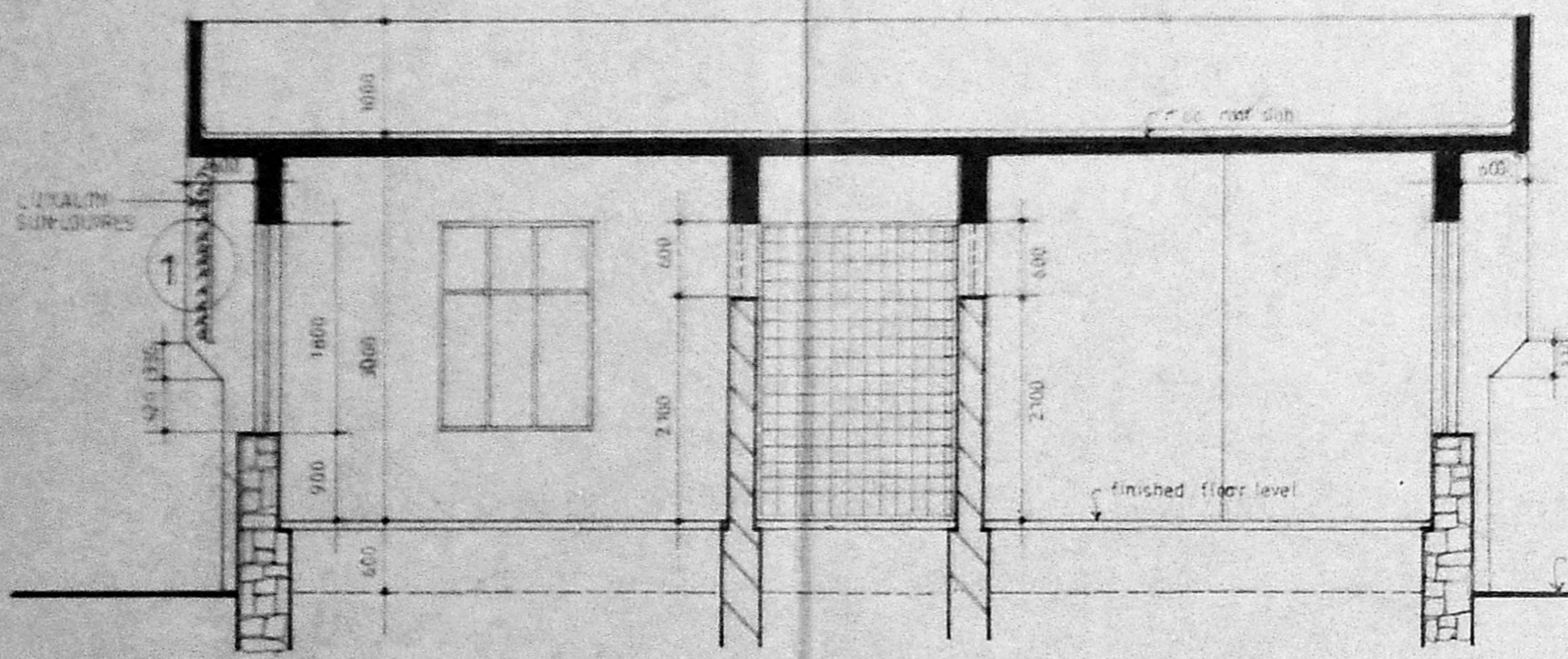
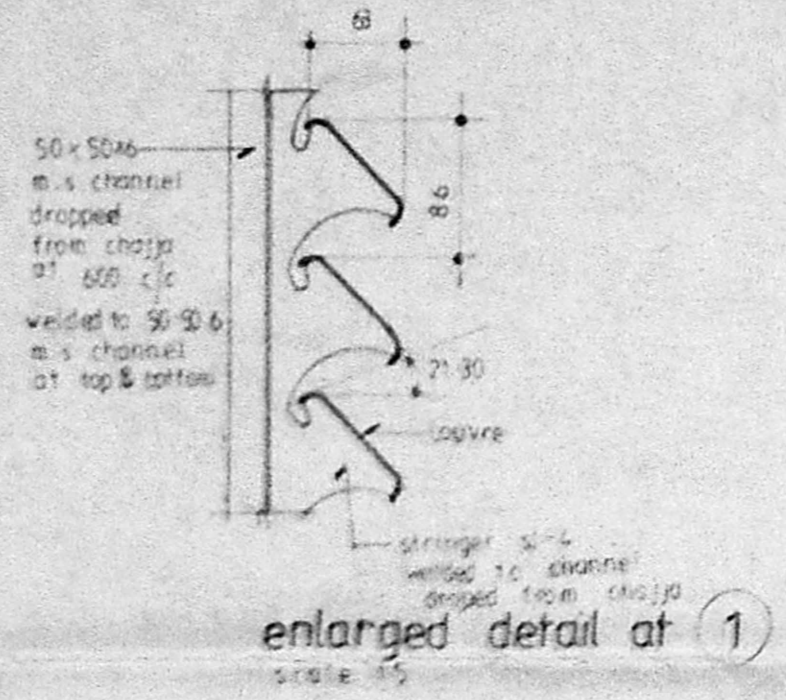
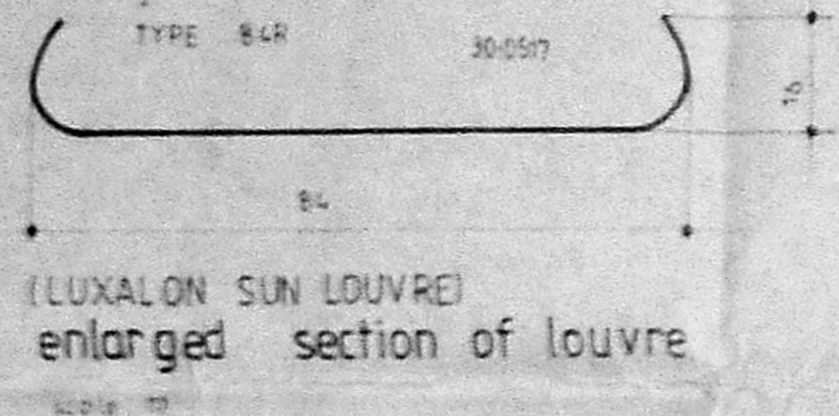

c/r/23/16/89

Planning Clearance No.

APPROVED

Subject to the conditions in
this office letter

No. C2/19217/61 dt. 13.9.89

FOR MEMBER SECRETARY
MADRAS ARCHITECTURAL SOCIETY (SZ) MADRAS-2.

100 HYAMURTHY BHAVAN, 48 G. PATTERS ROAD, MADRAS-2

C P
W D

Senior Architect (SZ)

drg no SA(SZ)I/80/12 Rev

SCALE as shown

DATE 12.5.87

FILE NO

DEALT A SHAMIM

SOUTH SIDE ELEVATION & SECTIONS

B D TARAFDAR
ASST ARCHITECT

S. F. B. JESUDIAN
SENIOR ARCHITECT

CHIEF ARCHITECT

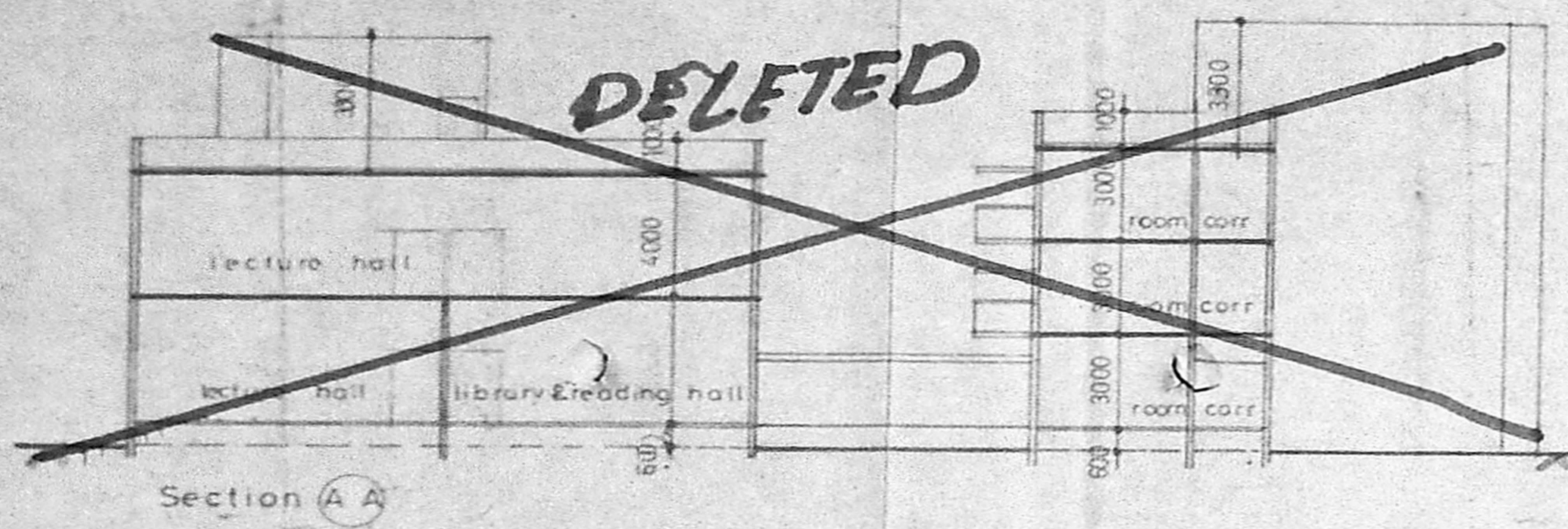

Section A-A

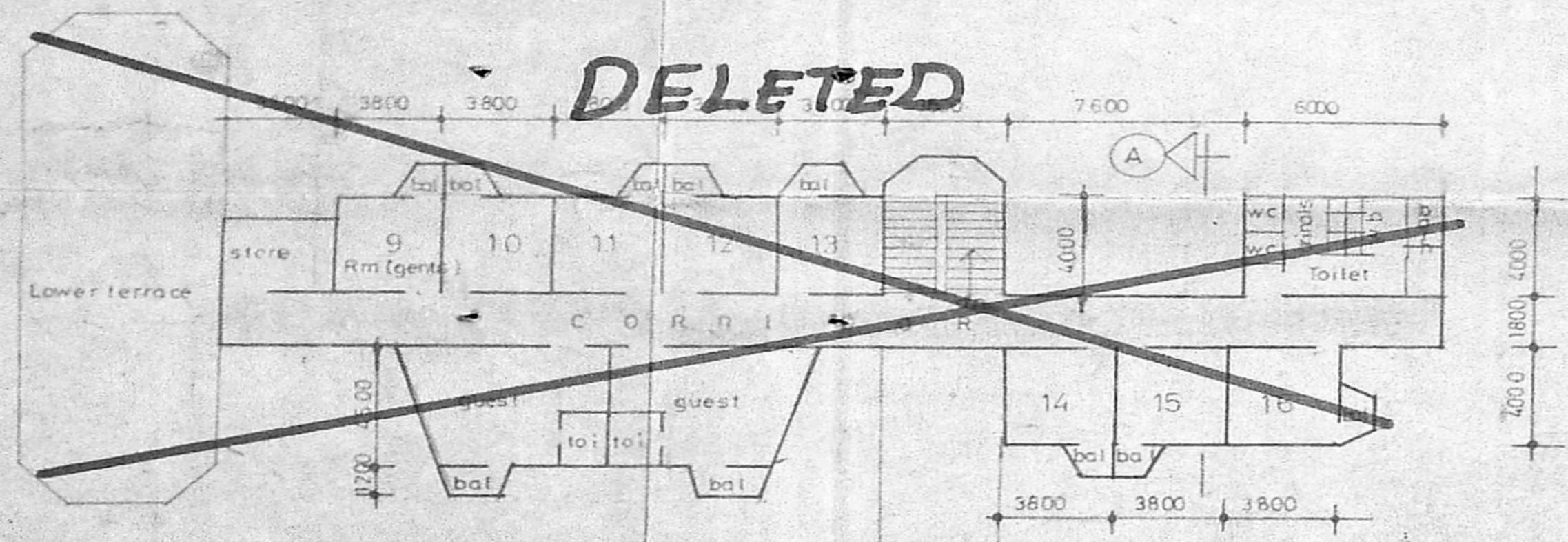

SECOND FLOOR PLAN

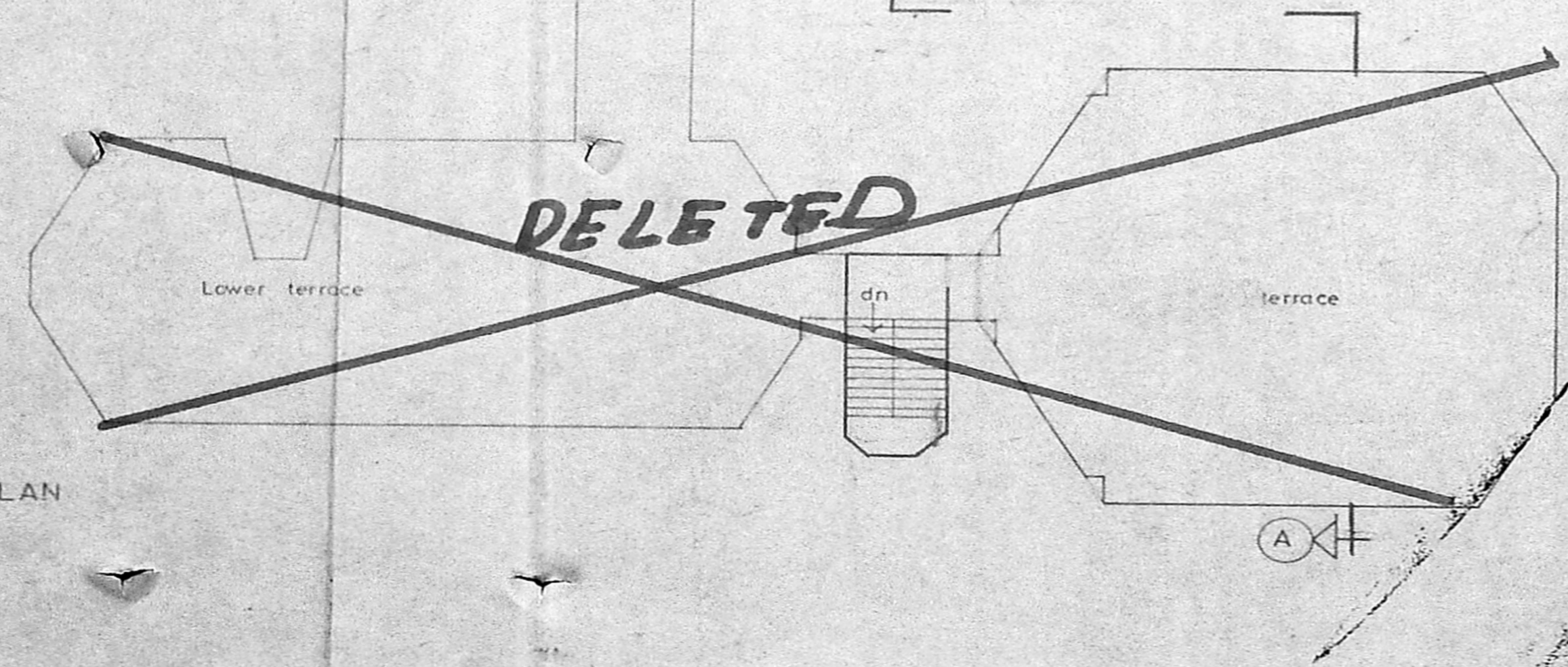

LAY OUT PLAN SCALE-1:600

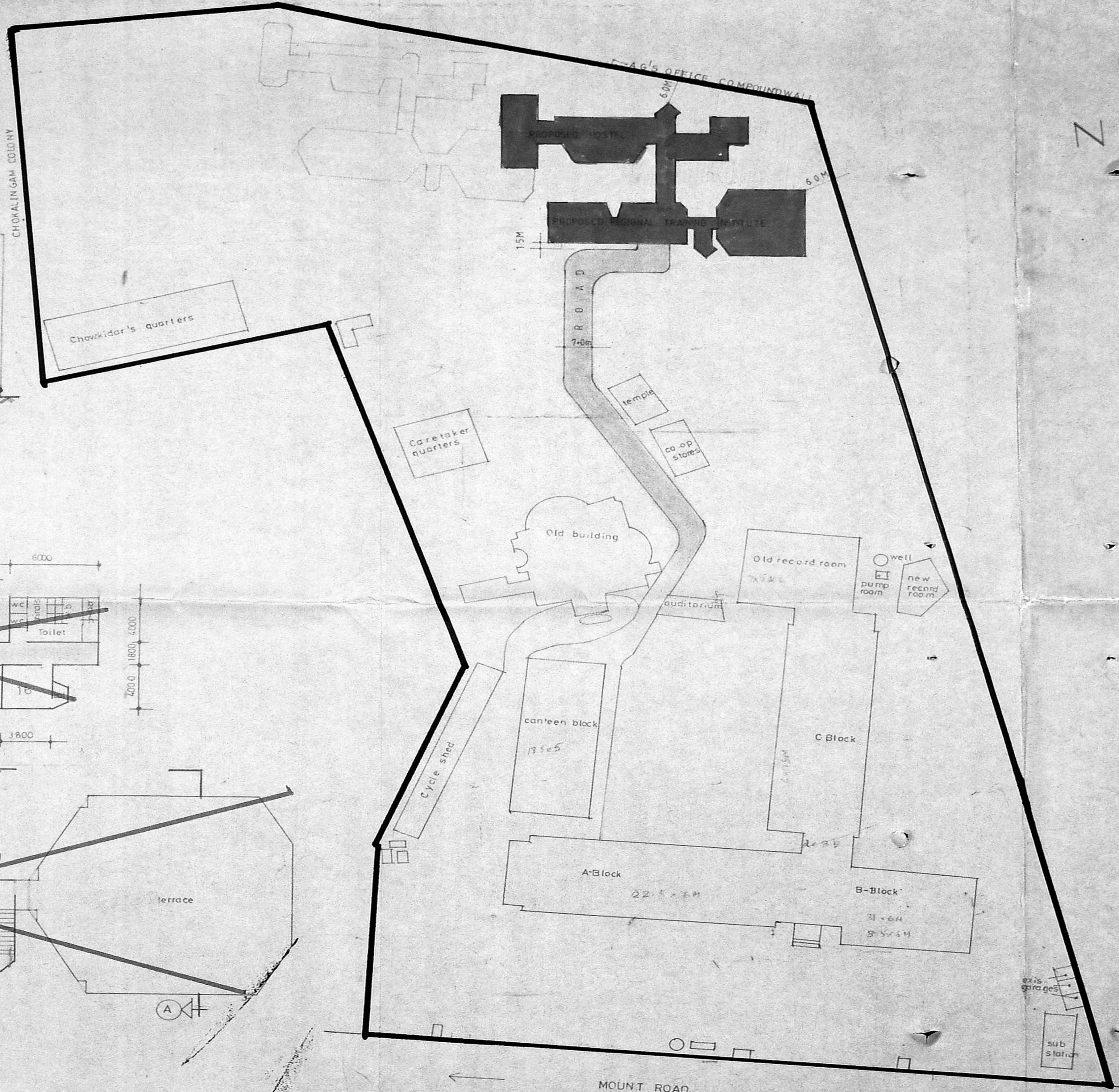

APPROVAL NOTE

Revised siting approved by Director RTI vide letter no. D.O. RTI/88-89/302 dated 8-6-88

AREA STATEMENT

TOTAL PLOT AREA	= 33293.52 sq.m
EXISTING BUILDINGS GROUND COVERAGE I	= 3496.21
PROPOSED BUILDINGS GROUND COVERAGE J	= 1052.10
TOTAL GROUND COVERAGE	= 4778.371 sq.m
EXISTING PLINTH AREA	= 15452.55 sq.m
PROPOSED PLINTH AREA	
G. FLOOR	= 1082.1615 sq.m
I st FLOOR	= 420.00 sq.m
II nd FLOOR	= 392.718 sq.m
TOTAL PLINTH AREA	= 17547.479 sq.m
F.S.I. ACHIEVED	= 0.577

REVISIONS

- ① Approval note stating approval to the siting of RTI & Hostel building by AGI dated 2-11-83 deleted.
- ② Approval to the siting of RTI & Hostel building added vide D.O. RTI/88-89/302 dated 6-6-88



- ① Proposed regional training institute location changed on 20-11-87 as decided by the PAC Sri. Sundaresan in the chamber of C.E.I.
- ② DATED 3-6-88 RTI & hostel building relocated and proposed treche building decreed, as decided at the meeting with principal officer RTI on 3-6-88

Building requirements are based on AGI Tamilnadu madras vide letter no AOI/CORR I/GI II/R4-52/82-83/203, dt 27-11-83

APPROVAL NOTE
Approved by the *Chokalingam* Tamilnadu madras vide letter no. *CP/11/83-84/154* dt 2-11-83

Planning Clearance No. *CP/11/83-84/154*

APPROVED

Subject to the conditions in this office letter

No. *C2/13217/89* Dt. *13.9.89*

FOR MEMBER SECRETARY
MADRAS METROPOLITAN
DEVELOPMENT AUTHORITY

C. <i>11/1/89</i>	SENIOR ARCHITECT (SZ) I MADRAS SATHYAMOORTHY BHAVAN, 40 G. P. ROAD, MADRAS 600 002	
W. D.	Drg no SA(SZ)I/80/5	REV-3
Scale 1:200	PROPOSED REGIONAL TRAINING INSTITUTE & HOSTEL For I.A & A.D. At A.G.'S OFFICE CAMPUS, MADRAS	
Date		
File no M3		
Dealt. by rajalakshmi	Second floor plan, Section & Layout plan	
A.G. JOHN DEPUTY ARCHITECT	S.F.B. JESUDIAN ARCHITECT	M.D. RAJAOBYA SENIOR ARCHITECT CHIEF